



AMPLIAMENTO DI FABBRICATO PRODUTTIVO
IN VARIANTE ALLO STRUMENTO
URBANISTICO GENERALE
(Art. 8 D.P.R. 160/2010 e Art. 4 L.R. 55/2012 e s.m.i.)

STATO DI FATTO
PROSPETTI - SEZIONI

Ditta richiedente che esercita l'attività:

ERAL srl unipersonale
via Europa, 14
31028 VAZZOLA - Treviso
Codice Fiscale e Partita IVA 04209920262

Firma

[Handwritten signature]

Ditta proprietaria dell'edificio esistente:

INCO srl
Sede legale in via Cal Longa, 7/d
31028 VAZZOLA - Treviso
Codice Fiscale e Partita IVA 01825470261

Firma

[Handwritten signature]

Ditta proprietaria dell'area:

POSSAMAI VITTORIO
ROSOLEN MARIA
CESCON GIANFRANCA
POSSAMAI MIRZIA
POSSAMAI MIRKO

C. F. PSS VTR 33911 0957C
C. F. PSS MRA 39071 1103P
C. F. CSC GFR 39025 02210
C. F. PSS MRZ 69469 03571
C. F. PSS MRA 67026 0957Y

Firma

[Handwritten signatures]

Coordinatore - Progettista:

Dott. Domenico Feltrin
Architetto

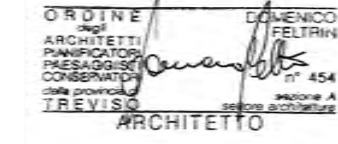

SEZ. FOG. MAPP.
A/1.M.N. 591-675-662-679-431-678

SCALA: 1 : 200
DATA : 13/06/2017

Elaborato n°

A03

PROSPETTO SUD scala 1 : 200

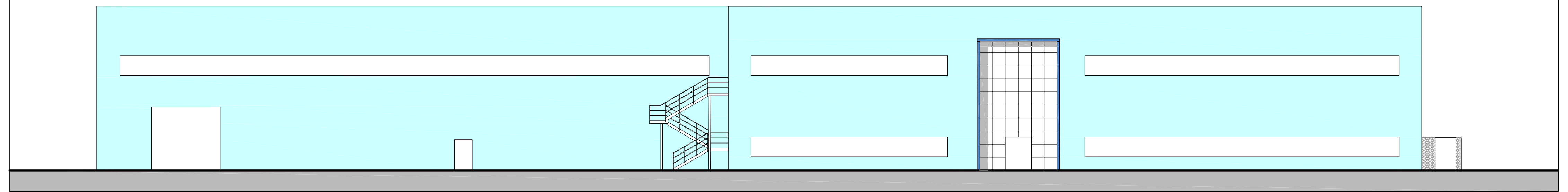

PROSPETTO OVEST scala 1 : 200

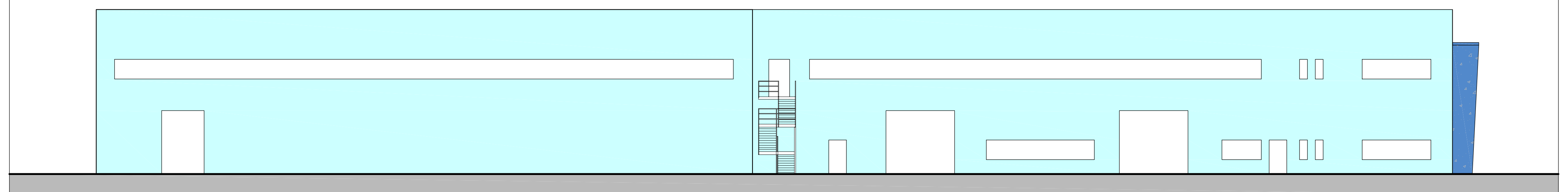

PROSPETTO NORD scala 1 : 200

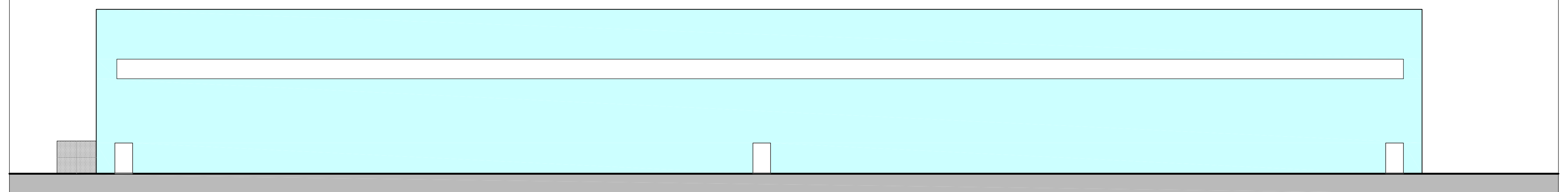

PROSPETTO EST scala 1 : 200

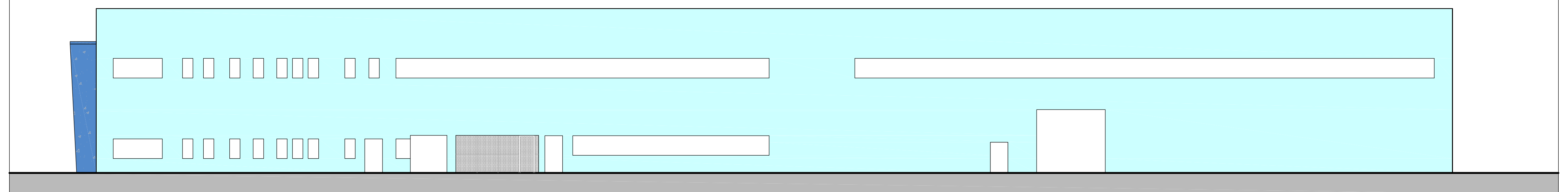

SEZIONE B - B scala 1 : 200

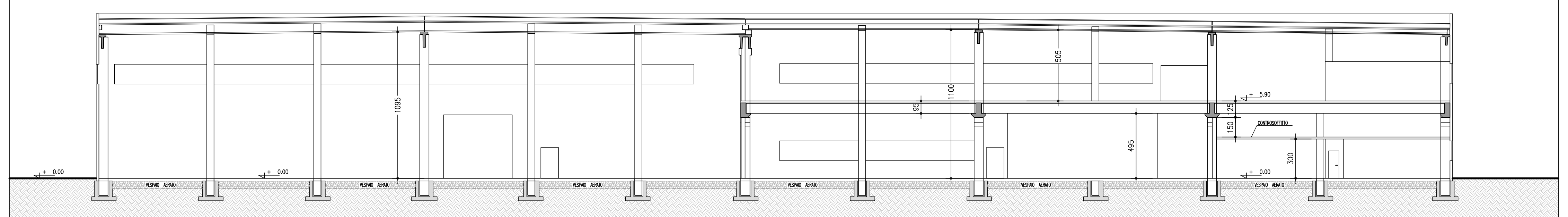

SEZIONE A - A' scala 1 : 200

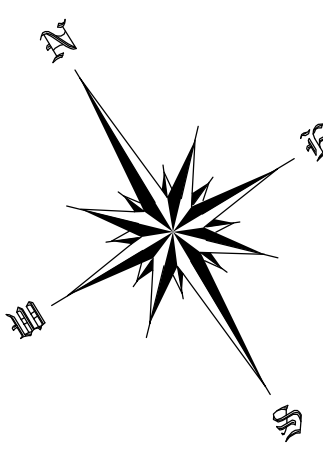
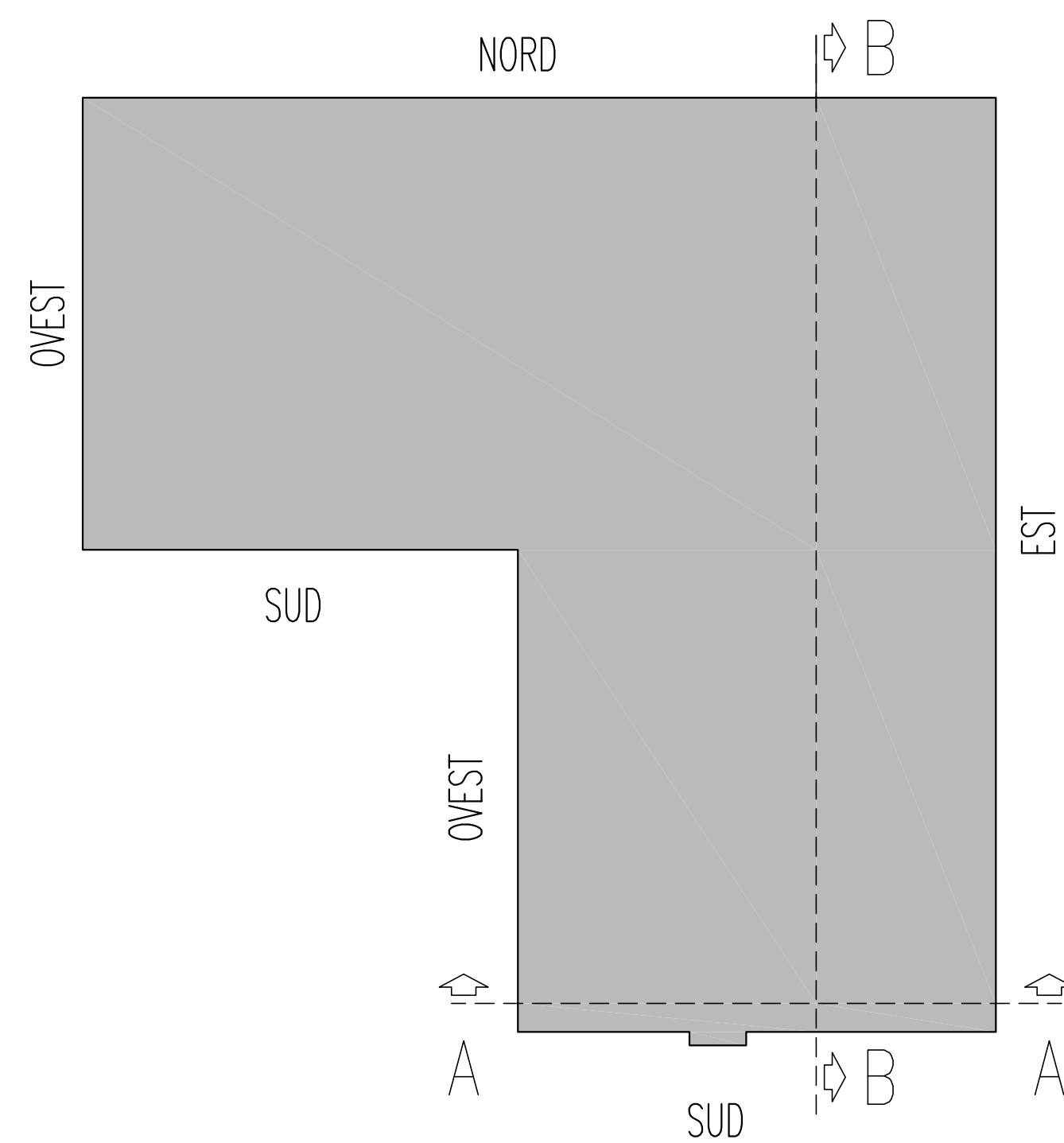
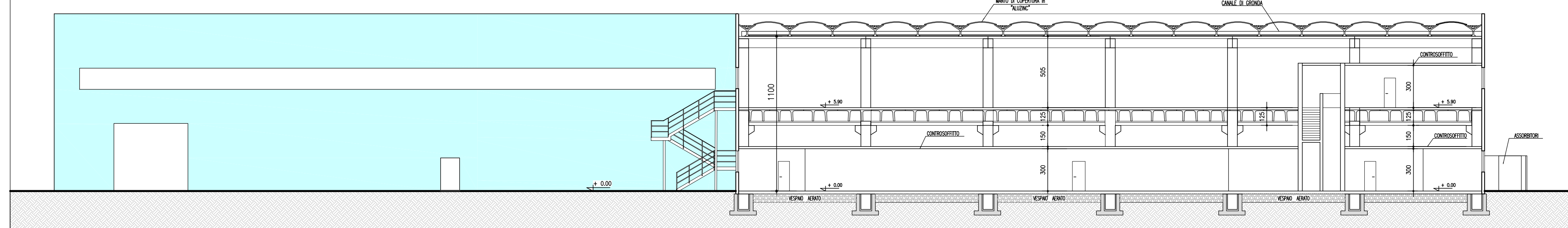

ORIENTAMENTO