



AMPLIAMENTO DI FABBRICATO PRODUTTIVO  
IN VARIANTE ALLO STRUMENTO  
URBANISTICO GENERALE  
(Art. 8 D.P.R. 160/2010 e Art. 4 L.R. 55/2012 e s.m.i.)

PROGETTO  
CABINA ELETTRICA

Ditta richiedente che esercita l'attività:

ERAI srl unipersonale  
via Europa, 14  
31028 VAZZOLA - Treviso  
Codice Fiscale e Partita IVA 04209920262

Firma

*[Signature]*

Ditta proprietaria dell'edificio esistente:

INCO srl  
Sede legale in via Cal Longa, 7/d  
31028 VAZZOLA - Treviso  
Codice Fiscale e Partita IVA 01825470261

Firma

*[Signature]*

Ditta proprietaria dell'area:

POSSAMAI VITTORIO C. F. PSS VTR 33H11 0957C  
ROSOLEN MARIA C. F. RSL MRA 39C71 1103P  
CESSON GIANFRANCA C. F. CSC GFR 39C55 12210  
POSSAMAI MARZIA C. F. PSS MRZ 69H69 0957I  
POSSAMAI MIRKO C. F. PSS MRK 67D26 0957Y

Firma

*[Signatures]*

Coordinatore - Progettista:

Dott. Domenico Feltrin  
Architetto

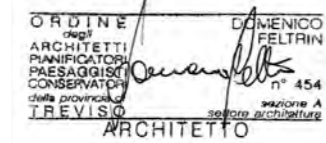

SEZ. FOG. MAPP.  
A/1 M.N. 591-675-682-679-431-678

SCALA: 1:500 - 1:50  
DATA: 13/06/2017

Elaborato n°

A07c

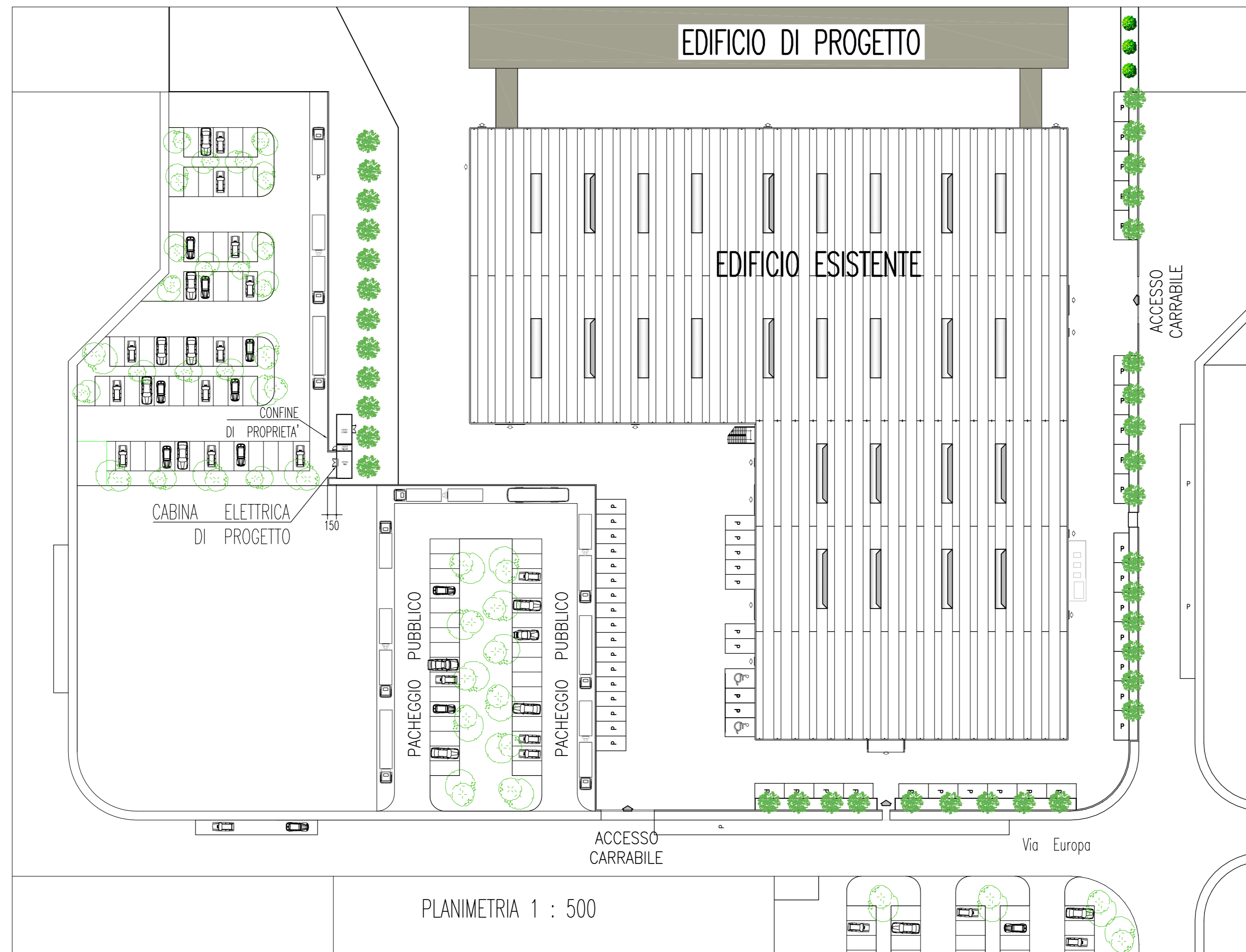

PLANIMETRIA 1 : 500

PIANTA CABINA ELETTRICA  
SCALA 1 : 50

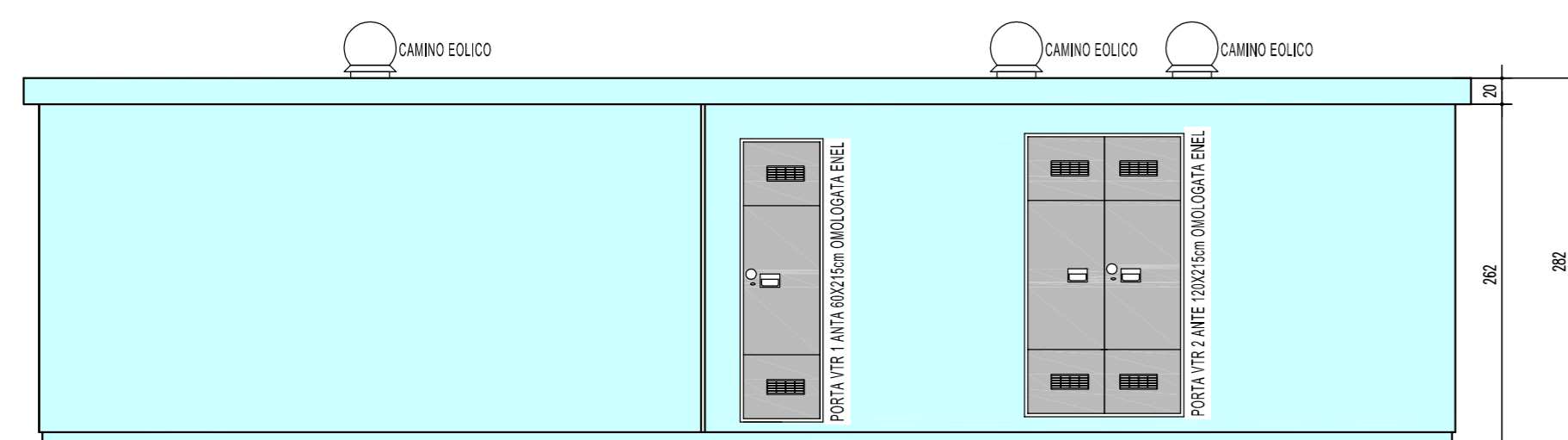
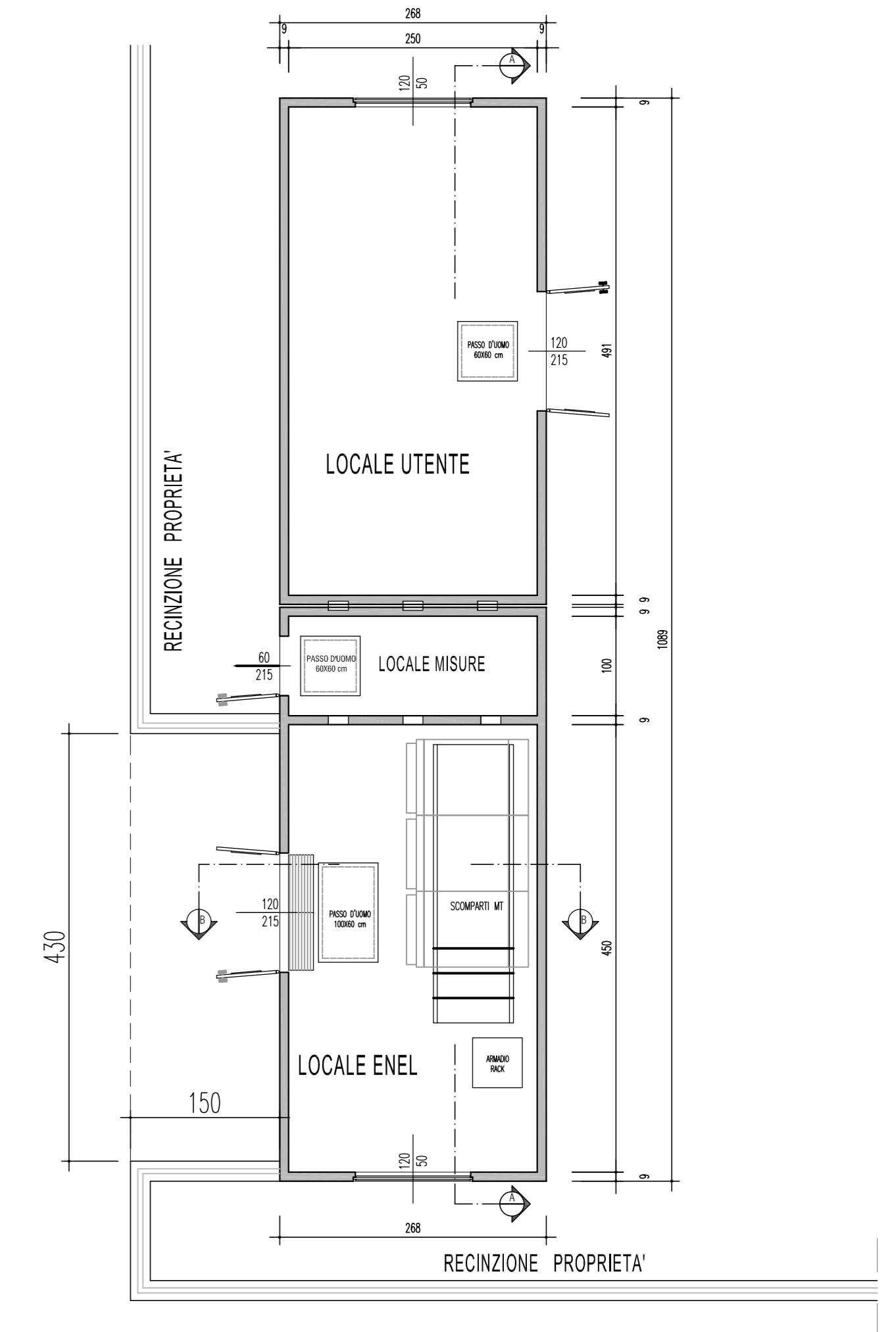

PROSPETTO OVEST

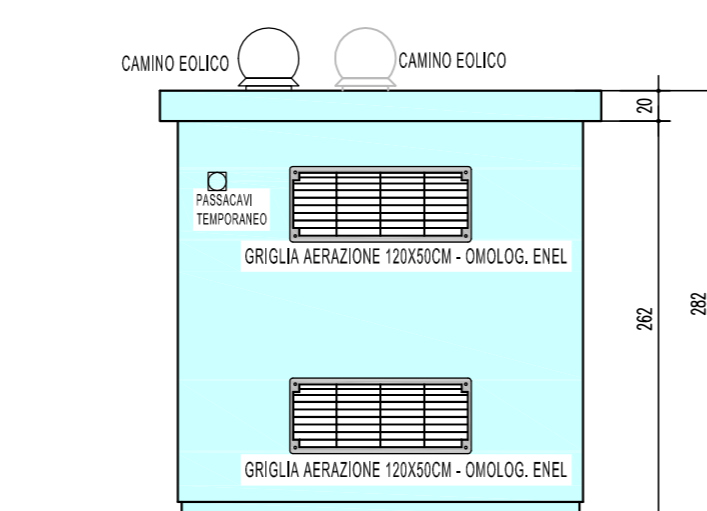

PROSPETTO SUD

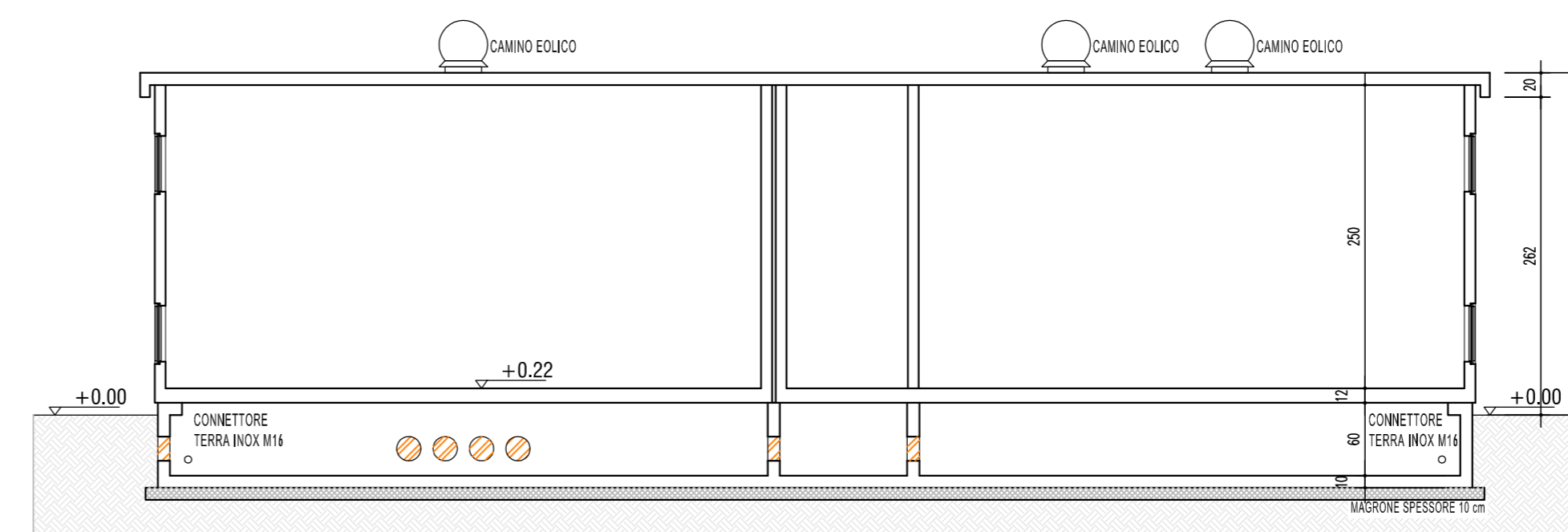

SEZIONE A - A

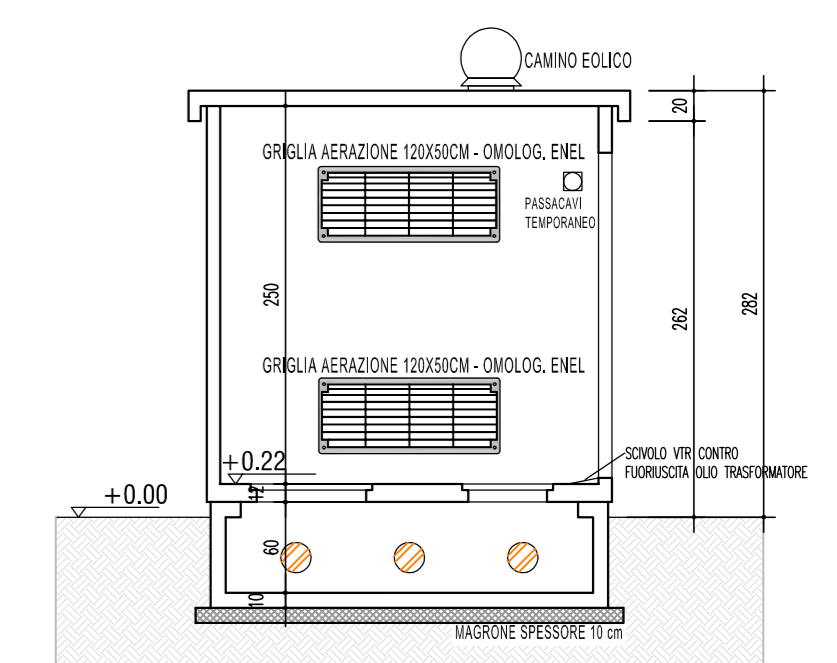

SEZIONE B - B

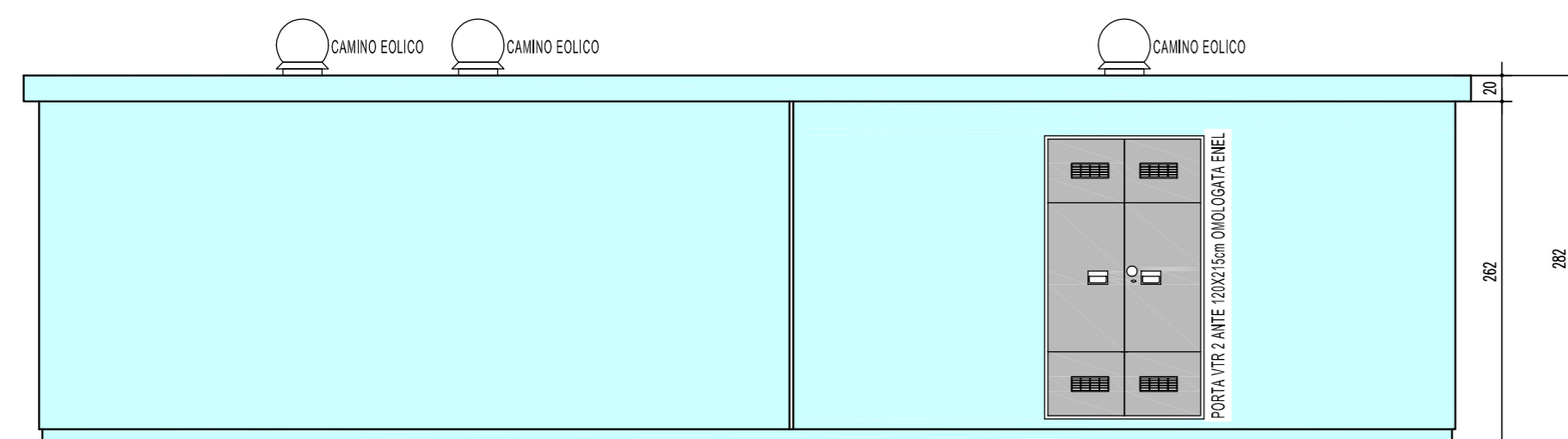

PROSPETTO EST

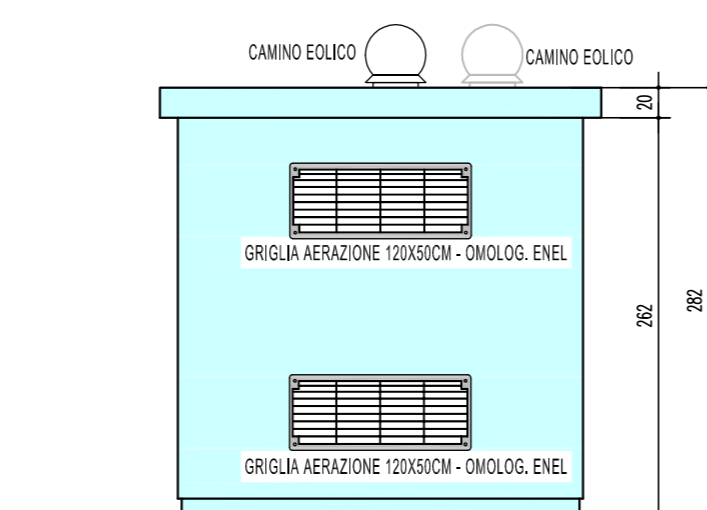

PROSPETTO NORD

